

செ.பெ.வகு. (9) என
 ந.எண். 17/2017/116
 உ.த.வியாள்.
 கூர்ந்தார். !
 30/11/17
 கதி.அ.

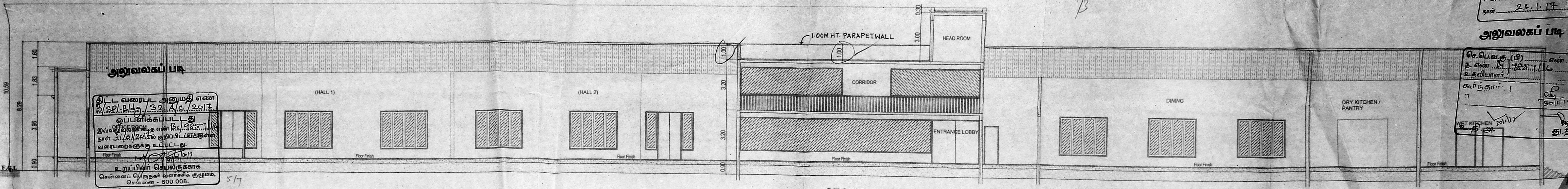

தி.வரைபட அலுவலர் எண்
 2017/116/116
 உபநிர்வாகப் பட்டி-அ
 இவ்வழிவகுப்பின் கீழ் 17/116/116
 நான் 31/11/17 அன்று அனுப்பப்பட்டிருக்க
 வரையறைக்கு உட்பட்டது.
 31/11/17
 உபநிர்வாகப் பட்டி-அ
 சென்னை: 044-2457 2457 & 044-2457 2457
 சென்னை - 600 008.

AREA STATEMENT		SQ.M
PLOT AREA AS PER DOCUMENT		4653.84
PLOT AREA AS PER PATTA		4750.00
PLOT AREA AS PER SITE		4747.42
FLOOR		FSI AREA
GROUND FLOOR		1679.59
FIRST FLOOR (PART)		199.63
TOTAL BUILT UP AREA		1879.22
FLOOR SPACE INDEX		0.404

SHEET NO: 01/03
 JOB TITLE
 PLAN SHOWING THE PROPOSED
 KALYANAMANDAPAM AT DOOR
 NO: 223, OLD MAHABALURAM ROAD,
 (RAJIVGANDHI SALAI) SHOLINGANALLUR,
 CHENNAI - 600 119. COMPRISED IN
 S.NOS: 415/18, 415/19 &
 421/2B1A (AS PER PATTA) OF
 SHOLINGANALLUR VILLAGE
 SHOLINGANALLUR TALUK,
 KANCHEEPURAM DISTRICT,
 GREATER CHENNAI CORPORATION.
 DIVISION : 198, ZONE : XV.
 NORTH POINT



SCHEDULE OF JOINERY

TYPE	DESCRIPTION	SIZE
ED1	Glass Door	4'-0" x 7'-0"
ED	Glass Door	6'-0" x 7'-0"
D1	Flush Door	3'-0" x 7'-0"
D2	Toilet Door	2'-6" x 7'-0"
FR1	Fire Door	4'-0" x 7'-0"
W1	Strip Window	10'-0" x 4'-6"
W2	Window	5'-0" x 6'-6"
V1	Louvered Ventilator	4'-0" x 2'-0"
R1	Rolling Shutter	5'-9" x 7'-0"

nataraj & venkat Architects,
 No: 18, THIRD SEAWARD ROAD
 VALMIKI NAGAR, THIRUVANMIYUR,
 CHENNAI - 600041.
 PHONE : 044 - 2457 2457

DRAWING TITLE
SITE PLAN SECTION AND ELEVATION

DRAWN SMK	CHKED KCK
SCALE 1:100	DATE 07-06-2016

COLOUR INDICATION
 PROPOSED BUILDING
 PLOT BOUNDARY
 ACCESS ROAD

OWNER'S SIGNATURE
 For M&V Ventures Private Limited
 Subramanian

LICENSED SURVEYOR

A. VENKATANISHAN, B.Arch,
 ARCHITECT LICENSED SURVEYOR
 CLASS I No. R.A. 41,
 No. 18, THIRD SEAWARD ROAD,
 VALMIKI NAGAR, THIRUVANMIYUR,
 CHENNAI - 600 041. PH. 044 - 2457 2457

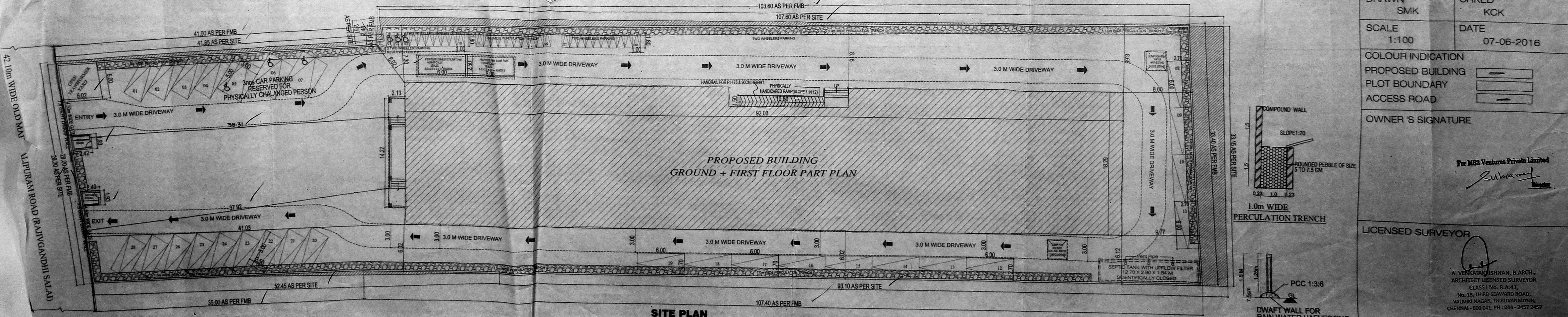
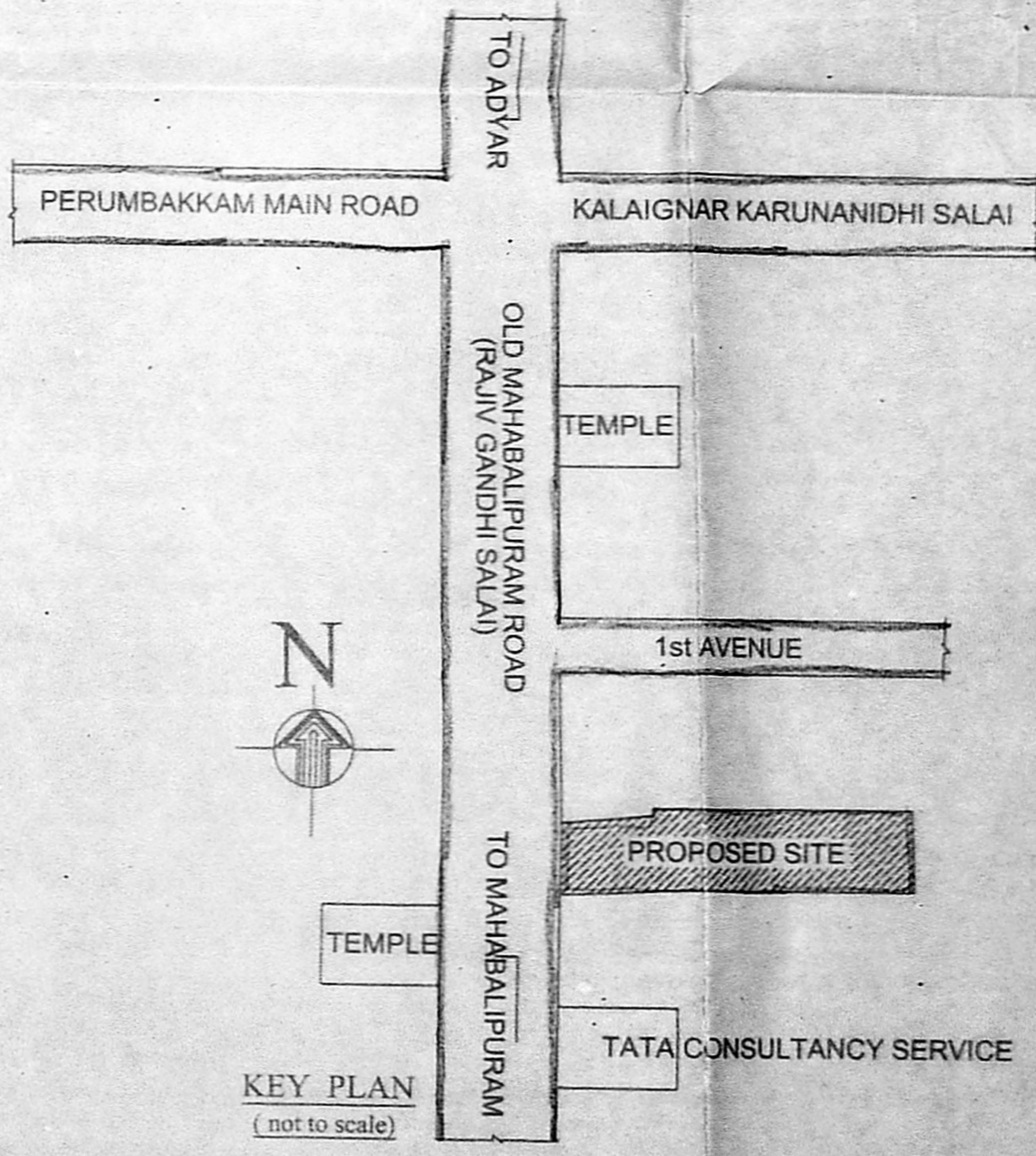
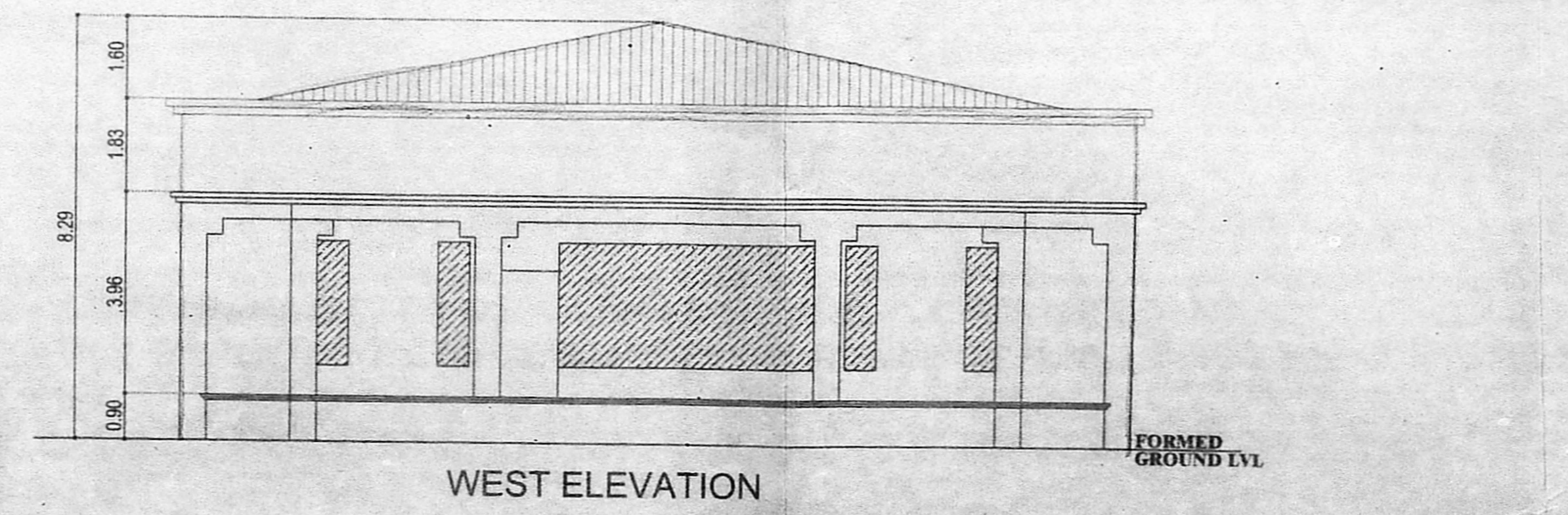
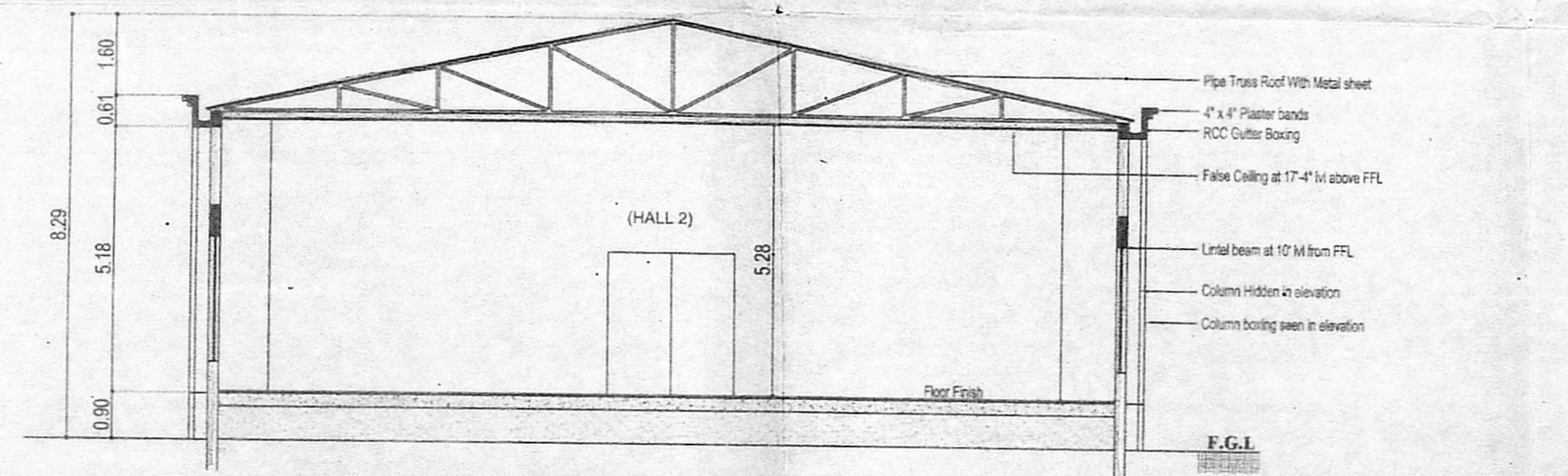
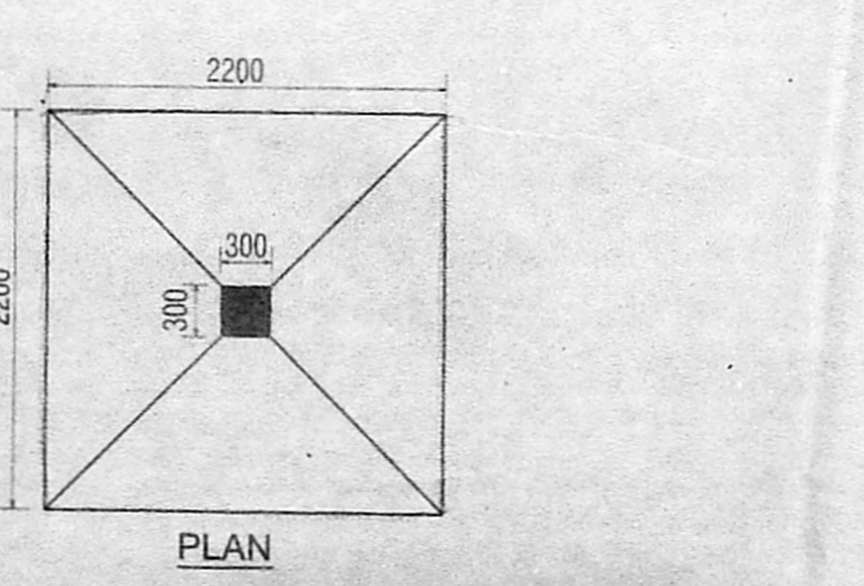
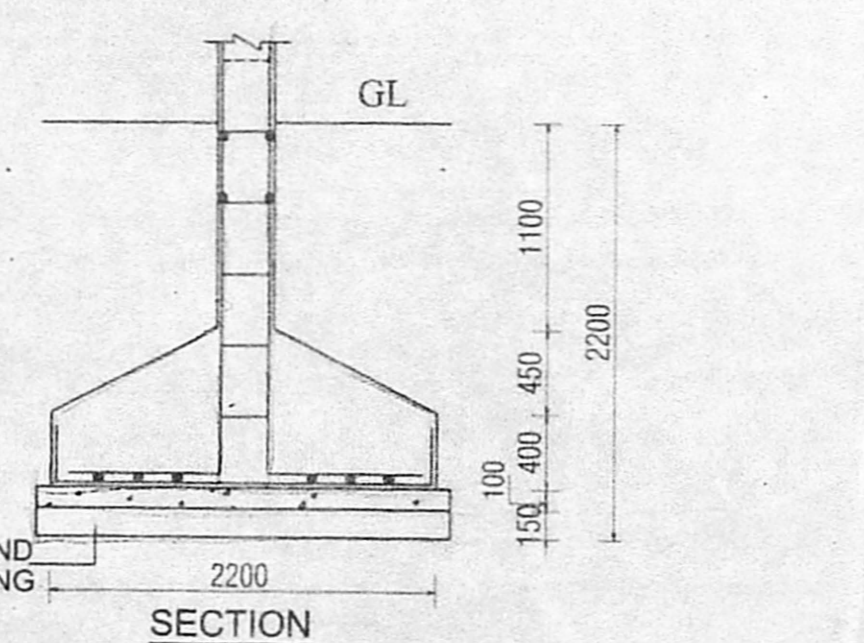
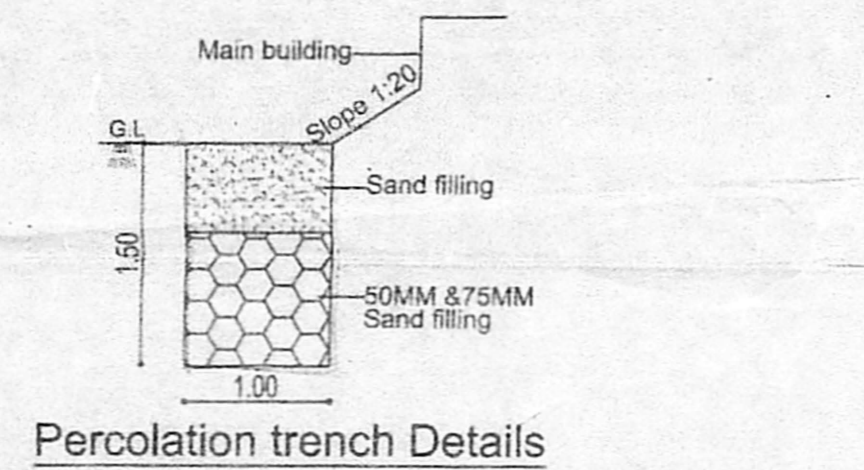
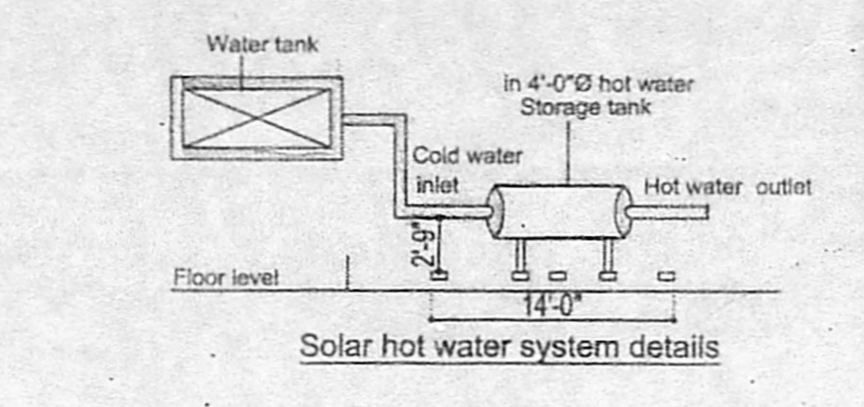
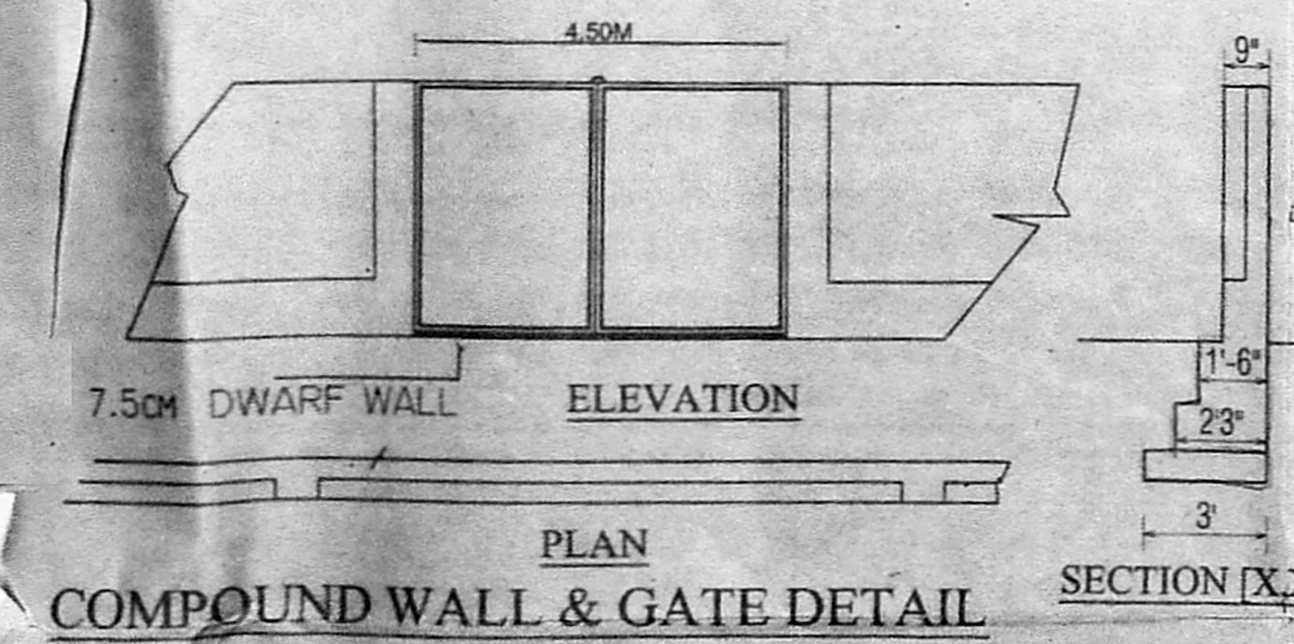
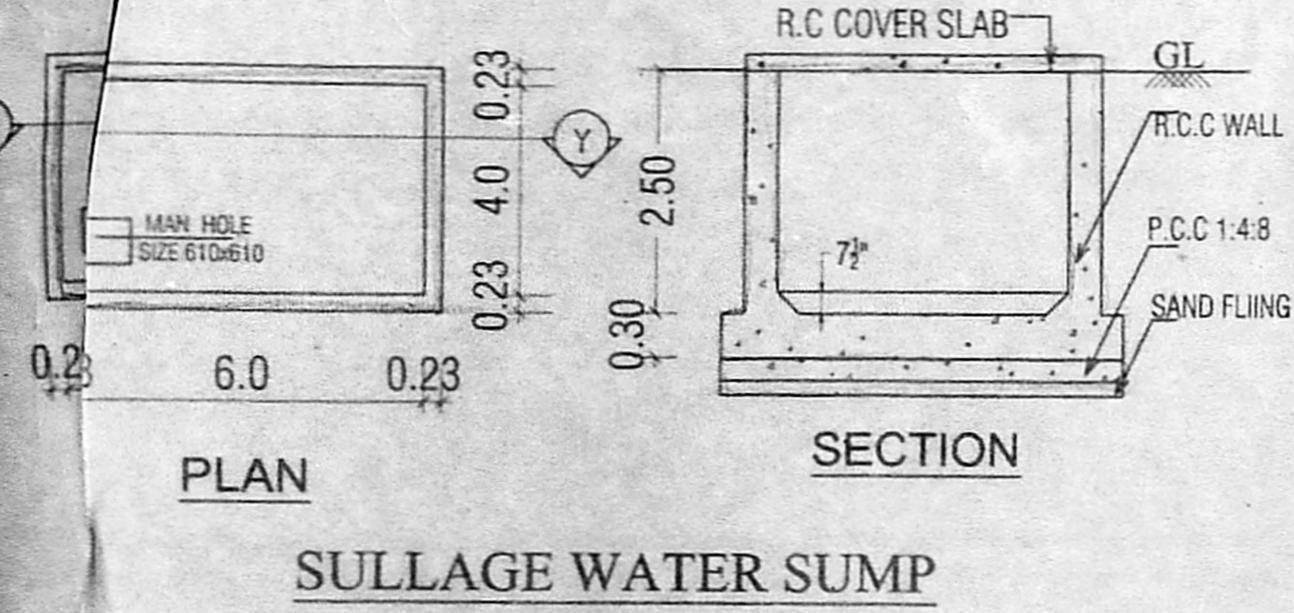
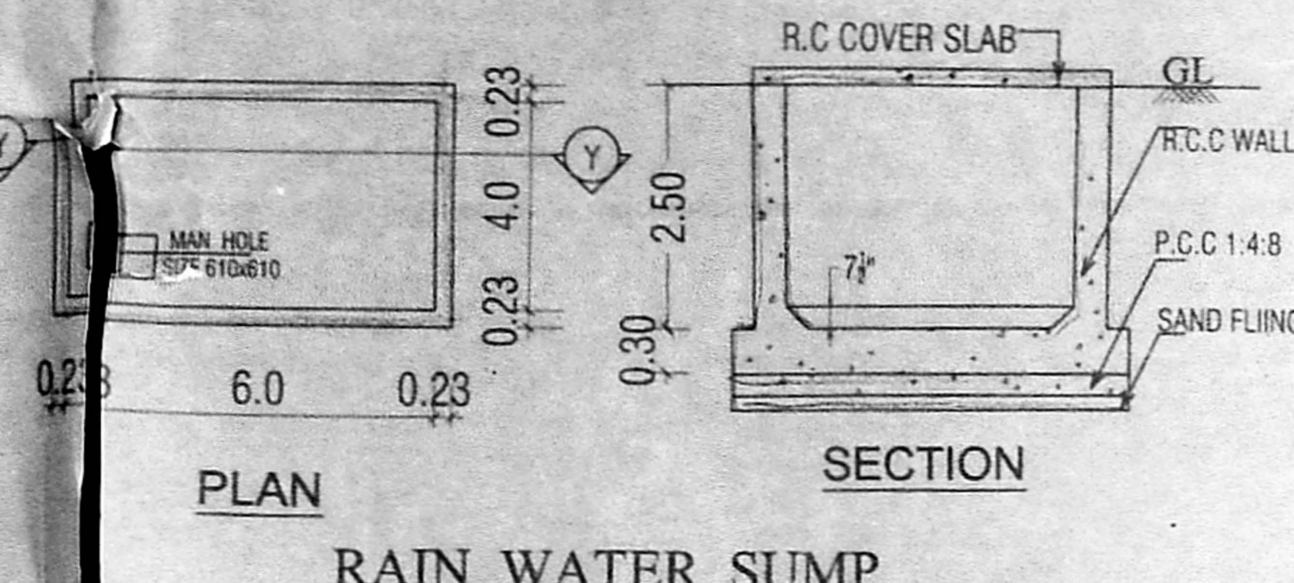
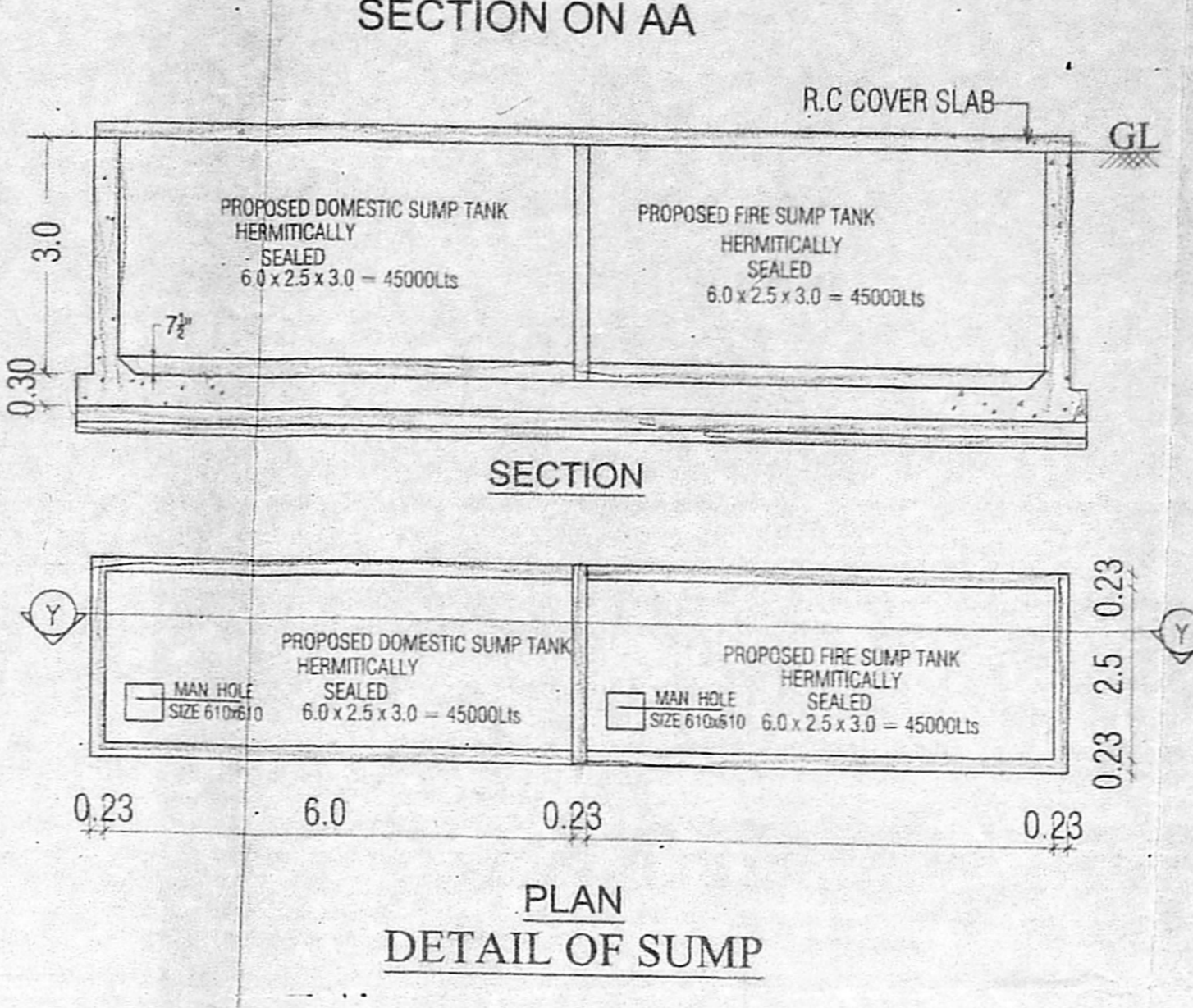

SITE PLAN
 SCALE: 1:200

JOB TITLE: **PROPOSED AT-DOOR**
 NO: 223, **CHITRALABALIPURAM ROAD**,
 (RAJIVGANDHI SALAI), **SHOLINGANALLUR**,
 CHENNAI - 600 119. COMPRISED IN
 S.NOS: 41/19 & 51/19 & 51/21
 421/2B1A (AS PER PATTI) OF
 SHOLINGANALLUR VILLAGE
 SHOLINGANALLUR TALUK,
 KANCHEEPURAM DISTRICT,
 GREATER CHENNAI CORPORATION.
 DIVISION : 198, ZONE: XV.

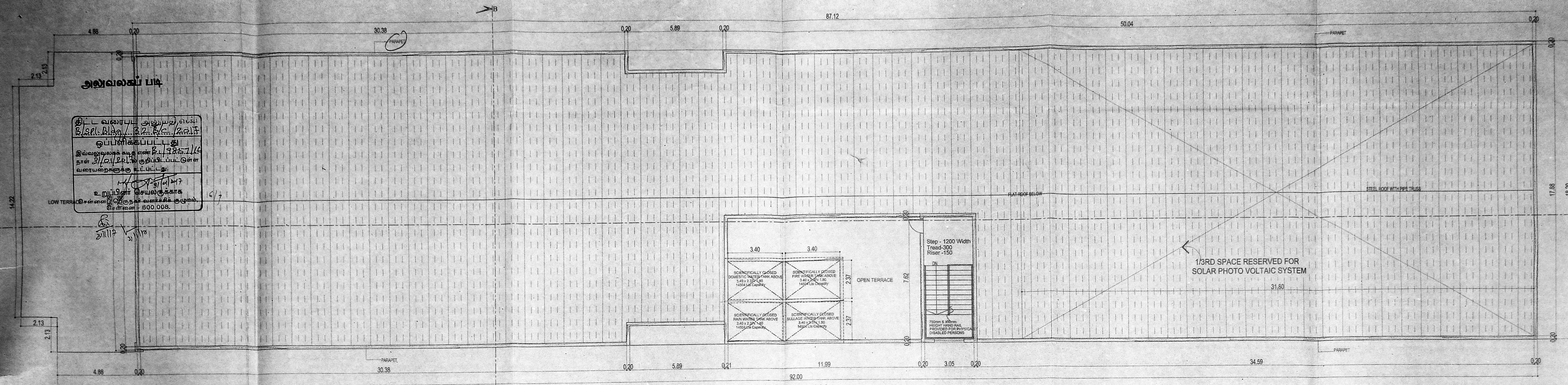

ROOF PLAN

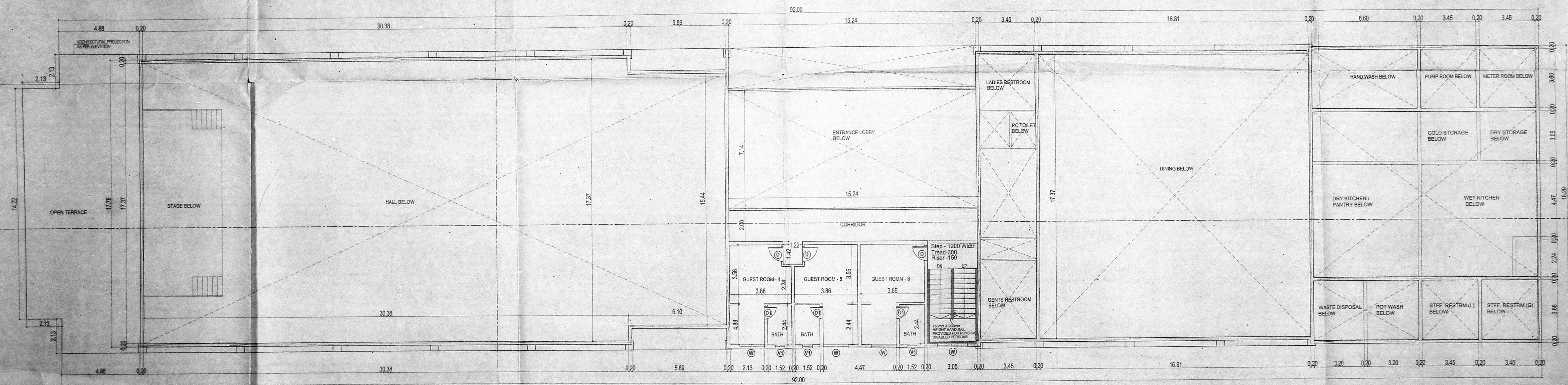

FIRST FLOOR PLAN (PART)

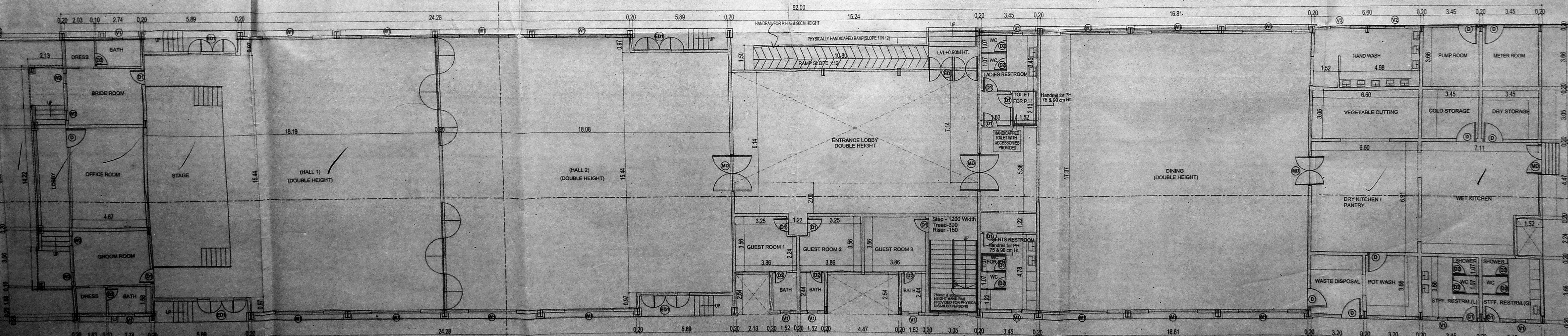

GROUND FLOOR PLAN

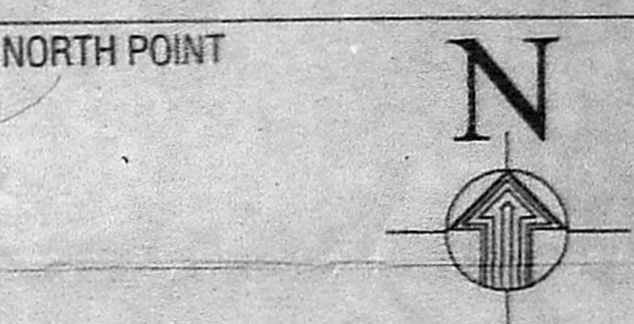

SCHEDULE OF JOINERY

TYPE	DESCRIPTION	SIZE
ED1	Glass Door	4'-0" x 7'-0"
ED	Glass Door	6'-0" x 7'-0"
D1	Flush Door	3'-0" x 7'-0"
D2	Toilet Door	2'-6" x 7'-0"
FR1	Fire Door	4'-0" x 7'-0"
W1	Strip Window	10'-0" x 4'-6"
W2	Window	5'-0" x 6'-6"
V1	Louvered Ventilator	4'-0" x 2'-0"
R1	Rolling Shutter	5'-9" x 7'-0"

nataraj & venkat Architects,

No: 18, THIRD SEAWARD ROAD
 VALMIKI NAGAR, THIRUVANMIYUR,
 CHENNAI - 600041.
 PHONE : 044 - 2457 2457

DRAWING TITLE

GROUND, FIRST & ROOF PLAN

DRAWN	CHKED
SMK	KCK
SCALE	DATE
1:100	07-06-2016

COLOUR INDICATION
 PROPOSED BUILDING
 PLOT BOUNDARY
 ACCESS ROAD

OWNER'S SIGNATURE

For MS2 Ventures Private Limited

LICENSED SURVEYOR

A VENKATKRISHNAN, B.ARCH,
 ARCHITECT LICENSED SURVEYOR
 CLASS I No. R.A.41,
 No. 18, THIRD SEAWARD ROAD,
 VALMIKI NAGAR, THIRUVANMIYUR,
 CHENNAI - 600 041, PH: 044 - 2457 2457

DETAILS OF SEPTIC TANK WITH UPFLOW FILTER 0.010 MLD CAPACITY

அலுவலகப் படி

திருத்திய வரைபடம். SHEET NO. 3/3
 நாள் 23.11.17

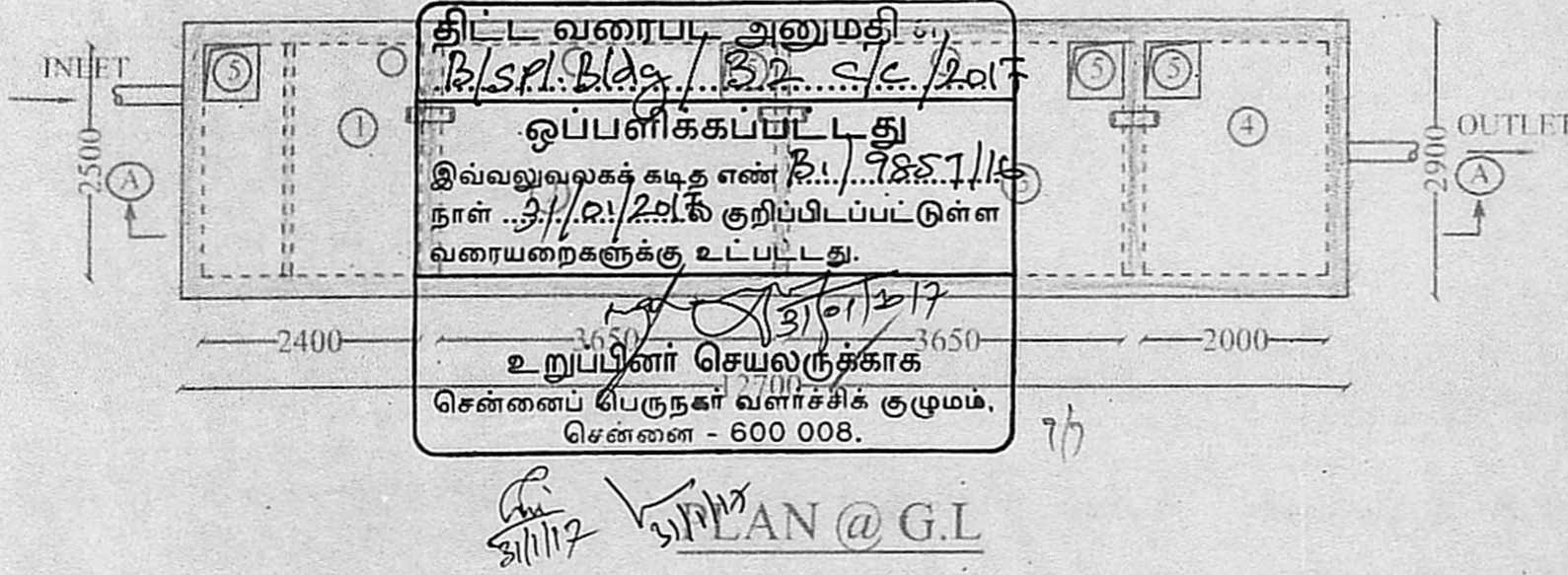

1. SEPTIC TANK
2. UPFLOW FILTER NO - 1

செ.பெ.வ.கு (பி) எண்
 ந. எண் B.../9857/116
 உதவியாளர்
 கூர்ந்தாய்வு
 5. MANHOLE
 தி. உ. 30/11/17
 6. VENTILATION PIPE
 உ. தி. அ. து. தி. அ.

INFLUENT AND EFFLUENT CHARACTERISTICS:

PARAMETER	INFLUENT	EFFLUENT
pH	6.5-8.0	6.5-8.0
S.S	450 mg/l	< 30 mg/l
BOD ₅	350 mg/l	< 20 mg/l

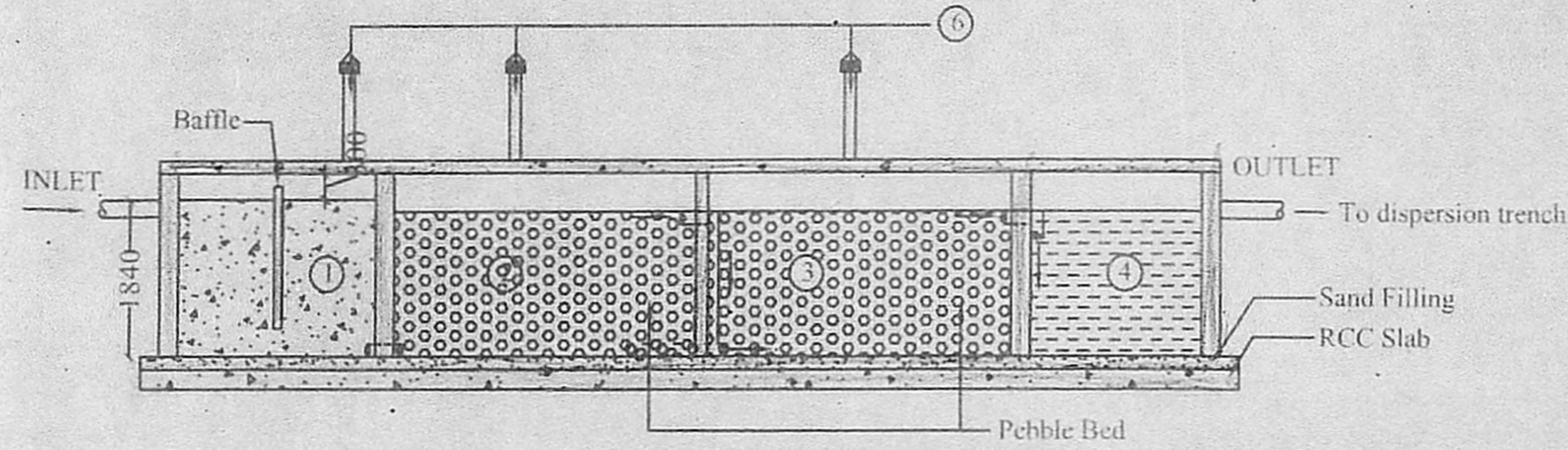

SECTION -AA

The septic tank is proposed to be constructed below ground level with access from manhole opening provided at ground level. The air vent pipe to be laid below drive way and fixed in the compound wall for air circulations. The Sewage water will be removed immediately after every function and disposed by mobile lorry to near by CMWSSB Sewage Treatment plant by paying necessary charges to CMWSSB.

SEPTIC TANK PLAN SHOWING THE PROPOSED CONSTRUCTION OF PROPOSED KALYANAMANDAPAM AT DOOR NO: 223, OLD MAHABALIPURAM ROAD, (RAJIVGANDHI SALAI), SHOLINGANALLUR, CHENNAI - 600 119. COMPRISED IN S.NOS: 415/18, 415/19 & 421/2B1A (AS PER PATT) OF SHOLINGANALLUR VILLAGE SHOLINGANALLUR TALUK, KANCHEEPURAM DISTRICT, GREATER CHENNAI CORPORATION. DIVISION : 198, ZONE: XV.

For M99 Ventures Private Limited
 Signature of Applicant: [Signature]
 Director

A. VENKATAKRISHNAN, B.ARCH.,
 ARCHITECT LICENSED SURVEYOR
 CLASS I No. R.A.41,
 No. 18, THIRD SEAWARD ROAD,
 VALMIKI NAGAR, THIRUVANMIYUR,
 CHENNAI - 600 041. PH : 044 - 2457 2457
 LICENSED SURVEYOR / ARCHITECT